

Clicker7

The logo for Clicker7 features the word "Clicker7" in a bold, red, rounded font. A small cyan dot is positioned above the letter 'i'. A thick, cyan, curved underline is positioned below the text, starting under the 'C' and ending under the '7'. The '7' has a distinctive shape with a long, sweeping top bar that curves downwards and to the right.

Support with Clicker 7

- <http://www.cricksoft.com/uk/training>
 - 90 second training (includes How To pdfs)
 - Free online training
 - Regional training days
 - Printed guides

How to: use the Quick Start window

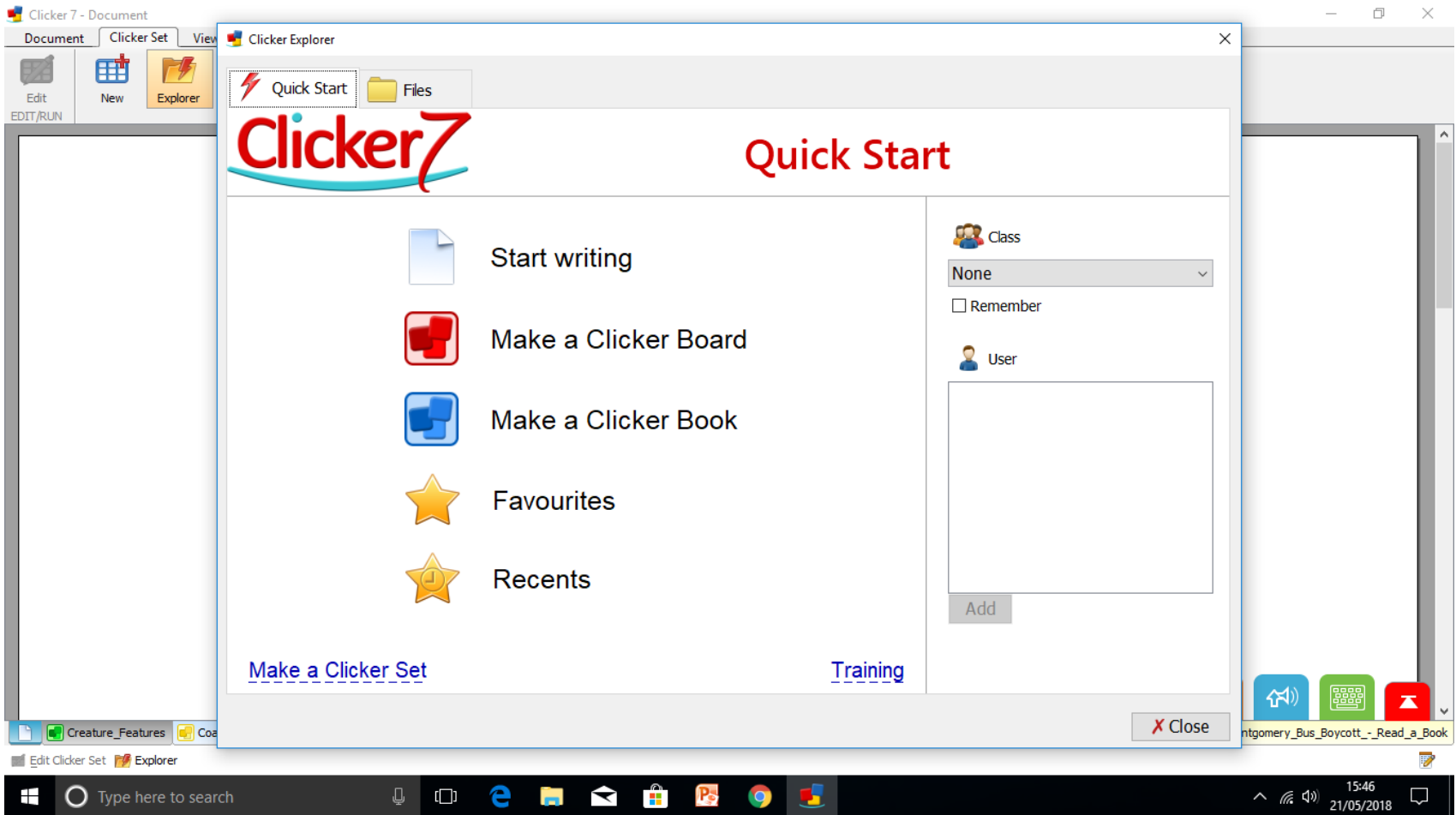

How to: create a Clicker Board

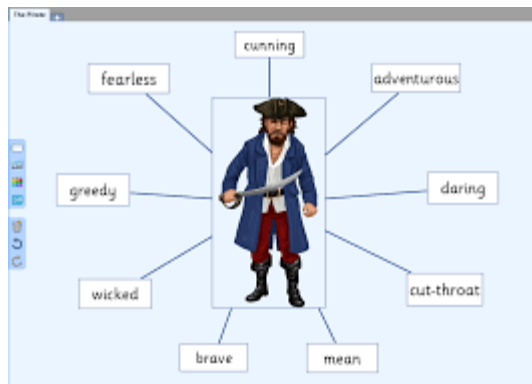
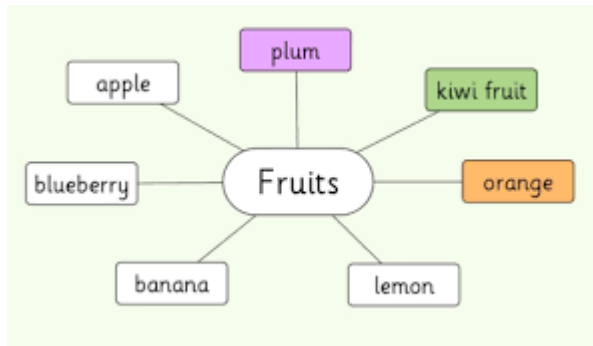

How to: create a Word Bank or Picture bank from a Clicker Board

How to: create and edit a Word Bank

Names	Powers	Nouns	Verbs	Adjectives	Onomatopoeias
Amazing					
Fantastic					
Incredible					
Super					
Ultra					
Mega					
Turbo					
Wonder					
Captain					
Doctor					
Professor					
Agent					
Mrs					
Mr					
Miss					
Master					
Woman					
Man					
Girl					
Boy					

How to: use a voice note and text predictor

Select **Record** to start recording your voice note.

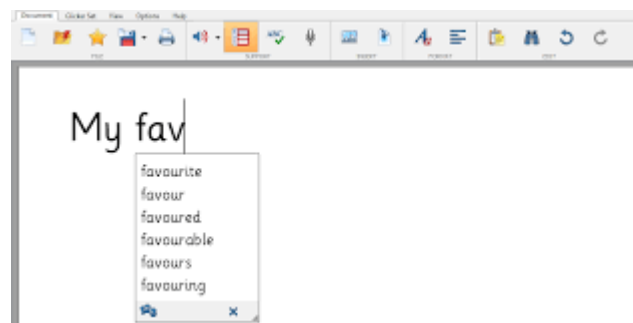

How to: edit a Sentence Set

How to: edit a Connect Set

How to: edit a Talk Set

Clicker 7 - Reversible_and_Irreversible_Changes

Document Clicker Set View Options Help

Reversible and Irreversible Changes

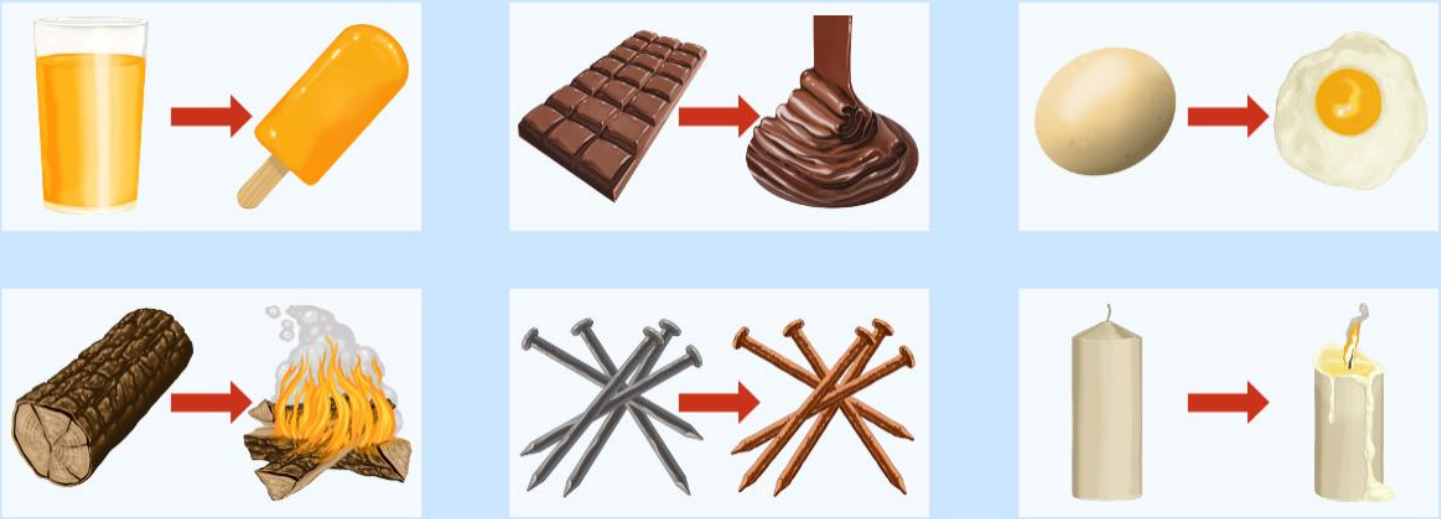

- Orange juice in a glass → Orange pop
- Chocolate bar → Chocolate sauce
- Raw egg → Fried egg
- Log of wood → Fire
- Silver nails → Rusty nails
- Unlit candle → Lit candle

Taskbar: Edit Clicker Set Explorer

Windows Taskbar: Type here to search, 15:06, 21/05/2018

How to: editing a Matching Set

Clicker 7 - Getting_Dressed_for_Snow_-_Listen_and_Find

Document Clicker Set View Options Help

Creation_Features Coastal_Landforms Superhero_Words Reversible_and_Irreversible_Changes Getting_Dressed_for_Snow_-_Listen_and_Find

Edit Clicker Set Explorer

Type here to search

15:19 21/05/2018

